Kent County Target Areas
Neighborhood Stabilization Program 2009
Plainfield Township

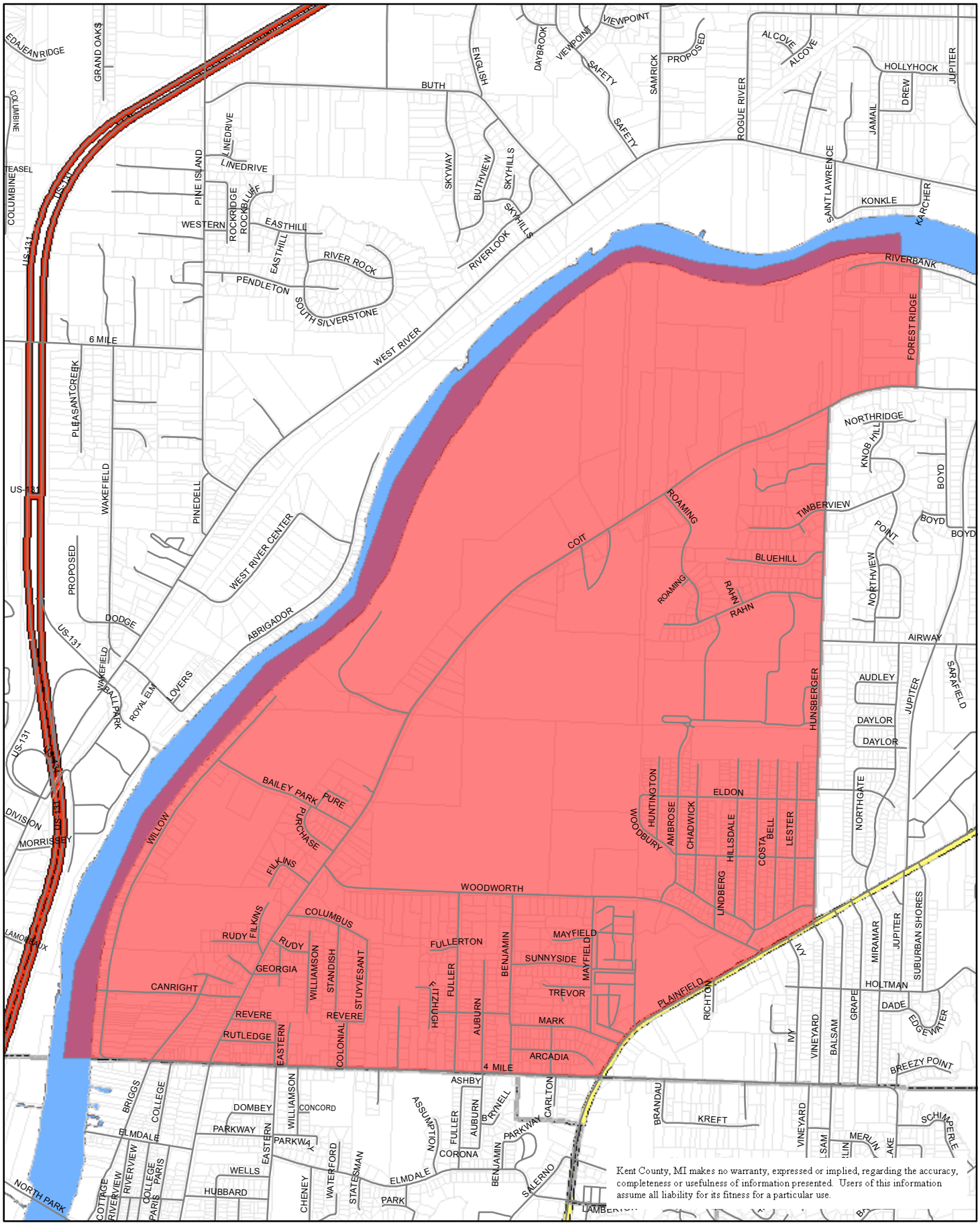

Kent County, MI makes no warranty, expressed or implied, regarding the accuracy, completeness or usefulness of information presented. Users of this information assume all liability for its fitness for a particular use.